

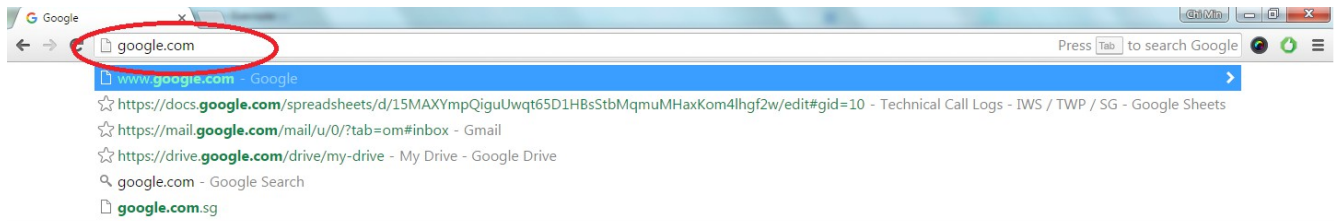

User Guide

Remote PC Installation

1) Go to www.google.com and search for “chrome remote desktop”



2) Select the link as shown below

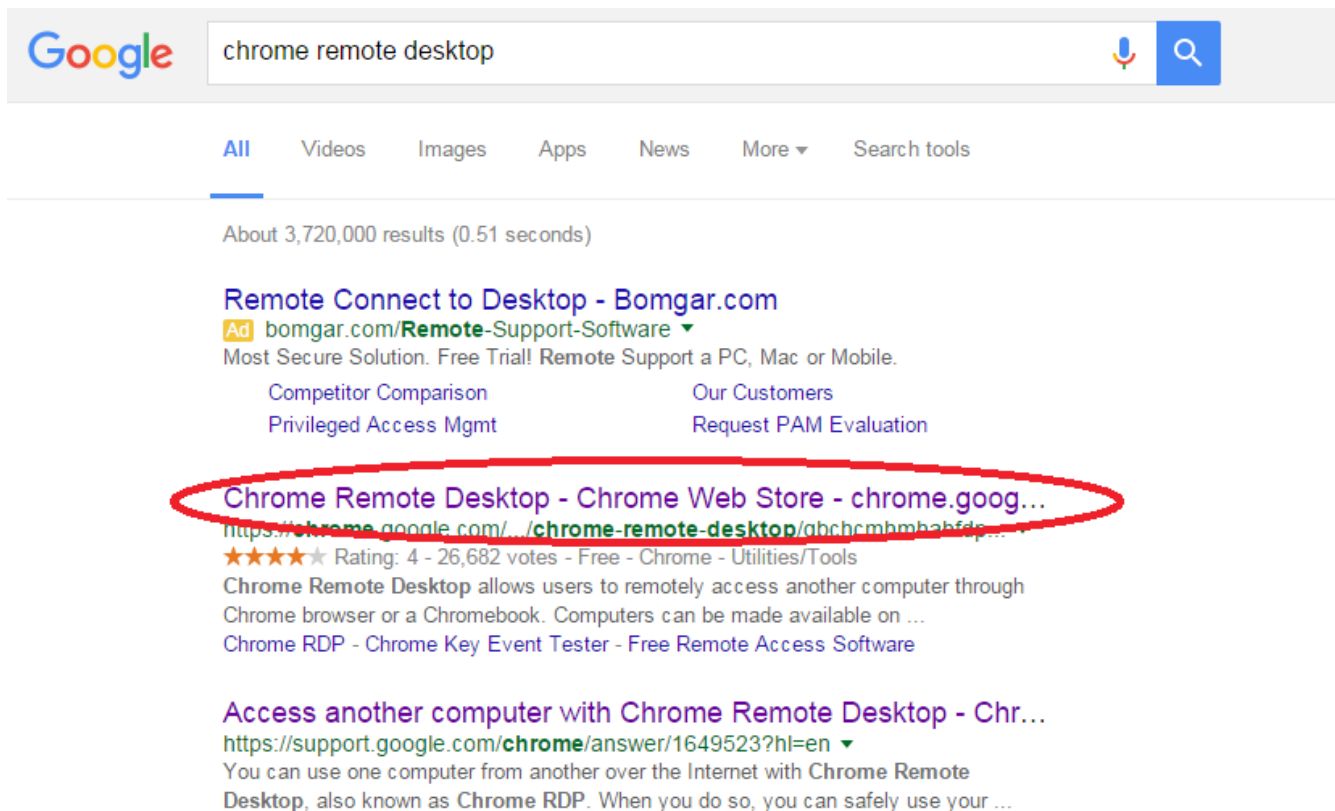

3) Select "ADD TO CHROME"

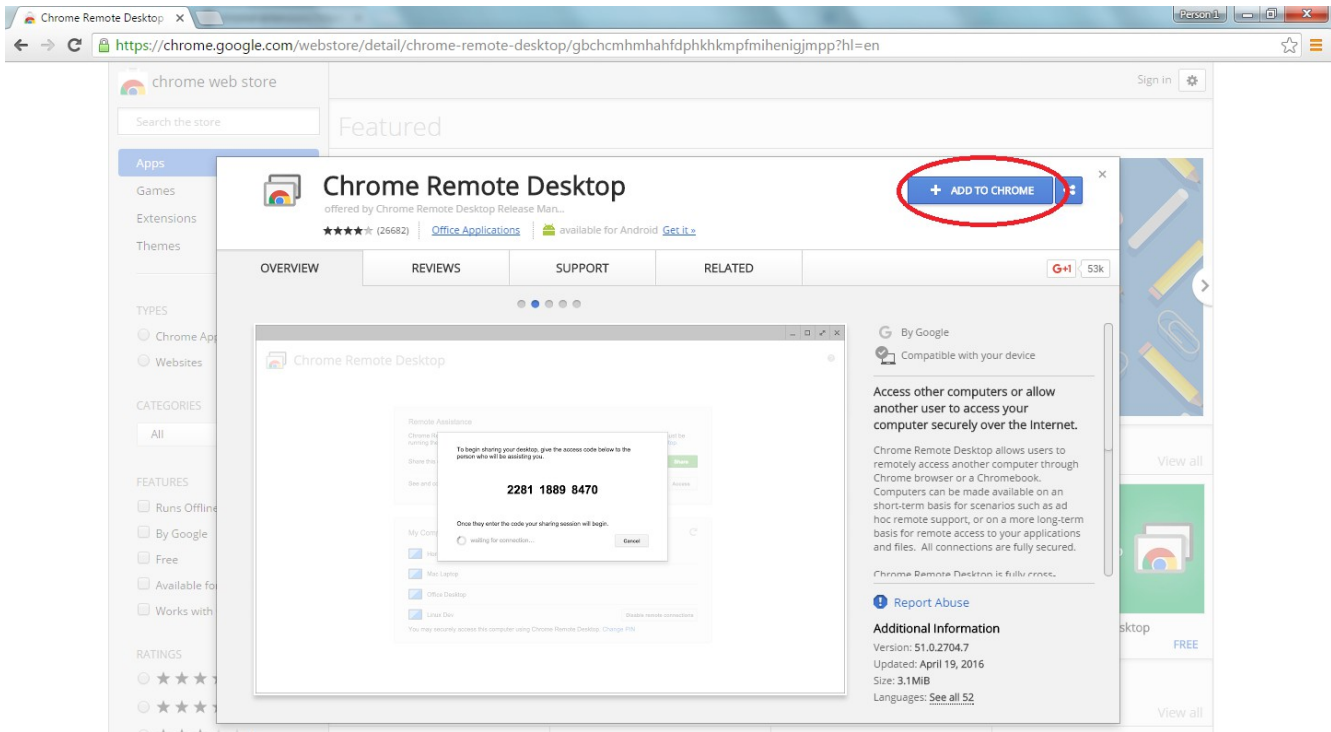

4) Select "Add app"

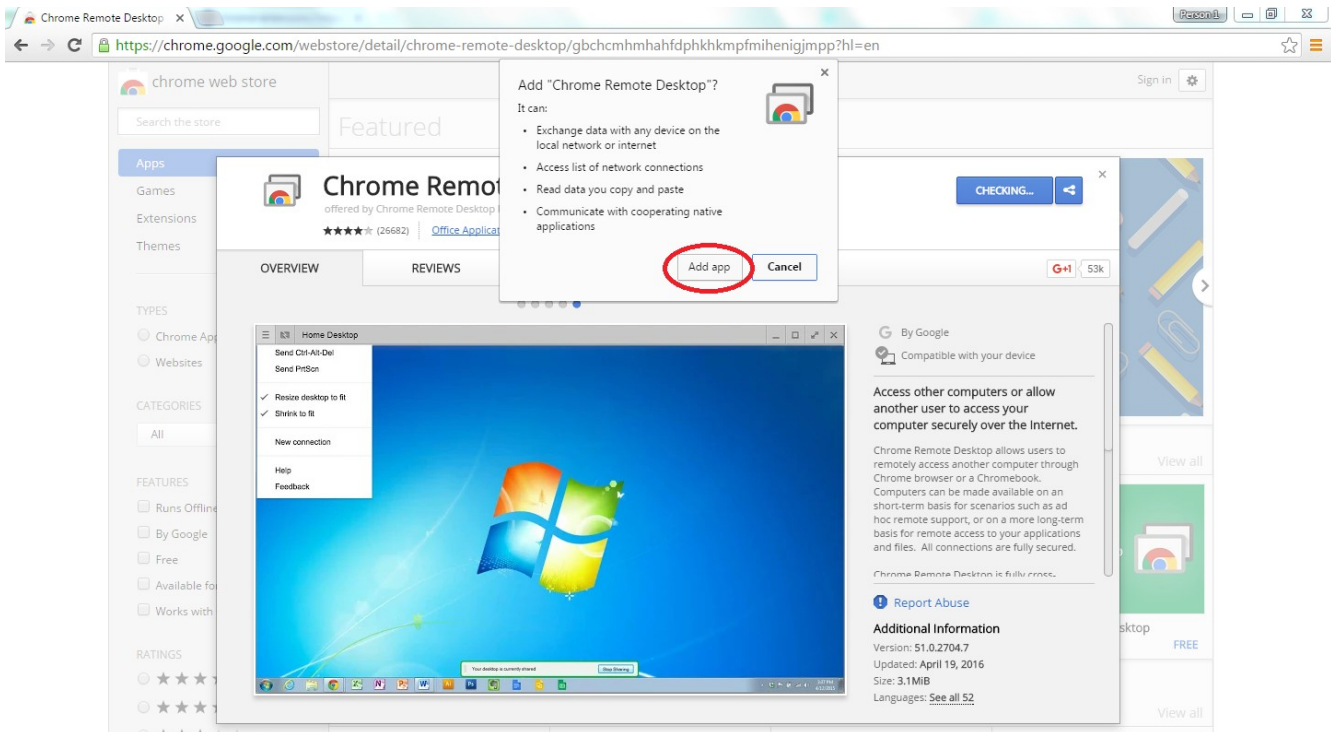

5) Click "Allow"

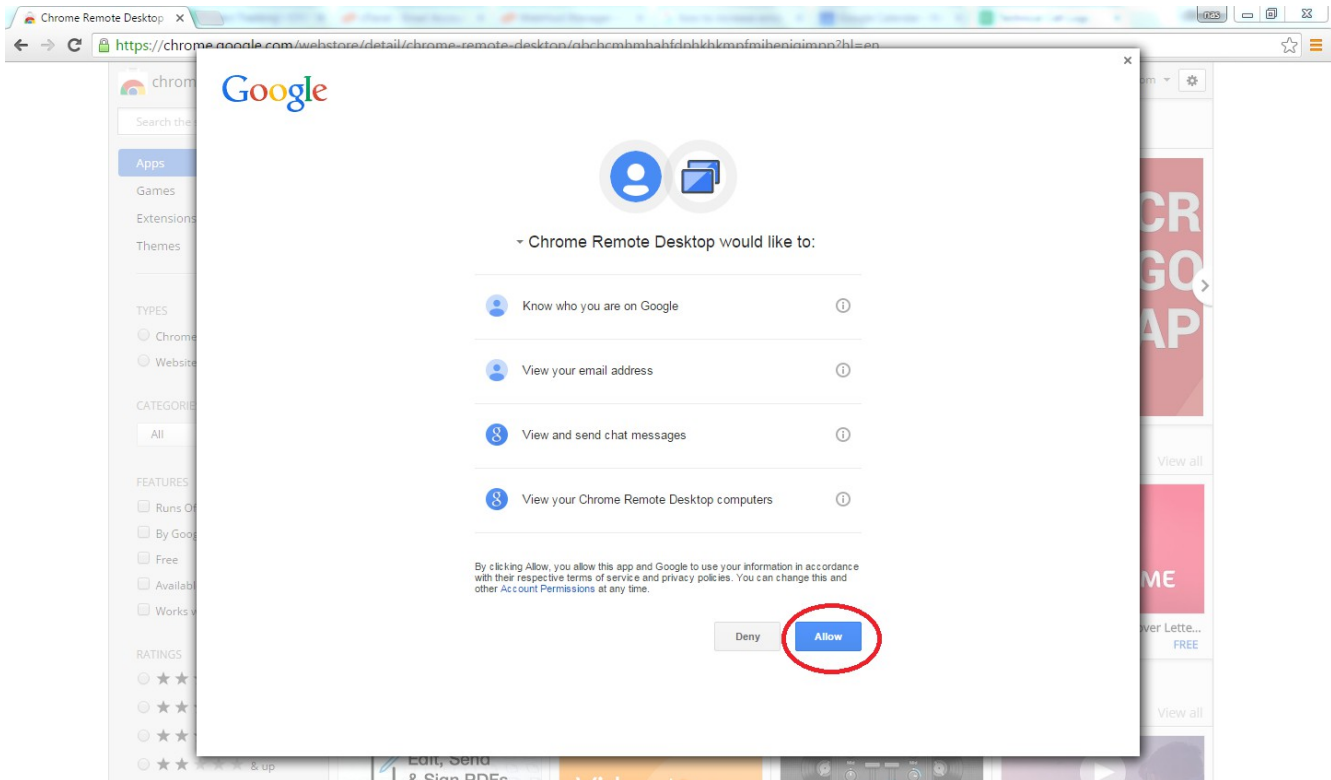

6) Select "LAUNCH APP"

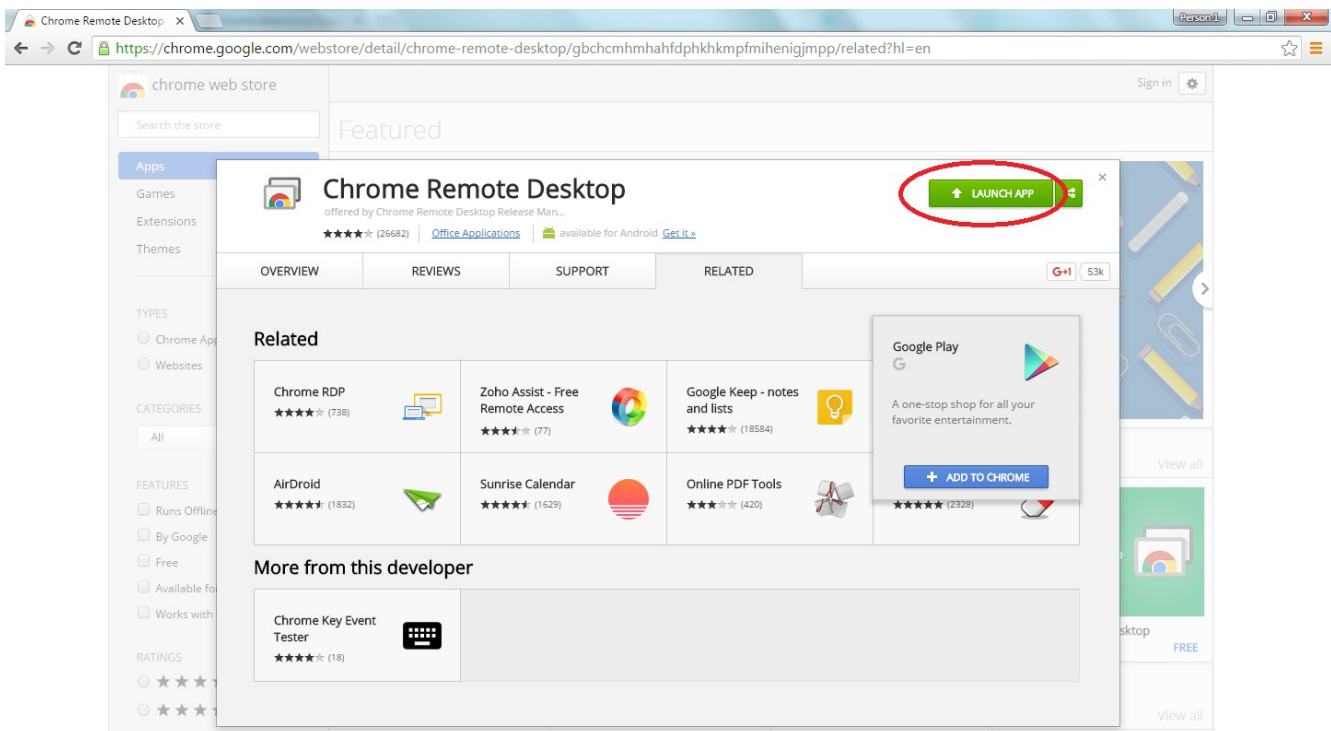

- 7) The application will then prompt you to log into your Gmail in order to start.
- If you have a gmail account, kindly enter your details and proceed to step
 - If not, please continue to follow step 7.

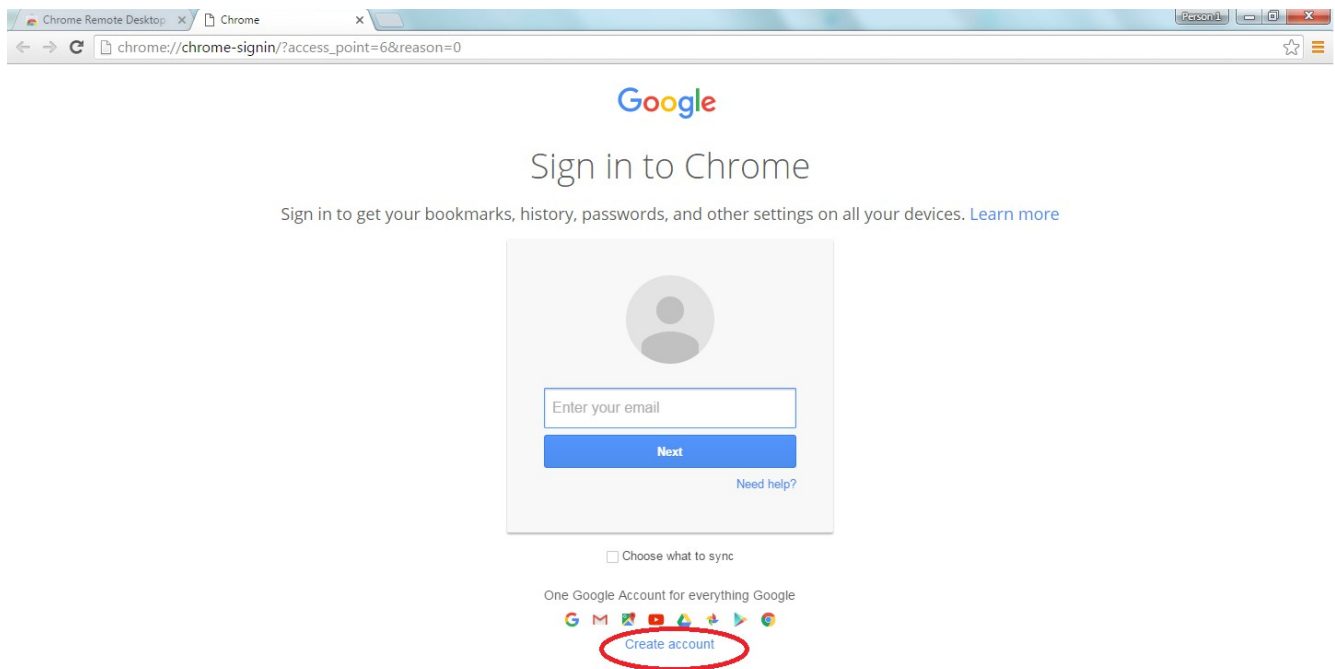

8a) Enter your details as shown below in order to create your Google Account in order to use Chrome Remote Desktop

- You can create a Google Account using a new gmail email address or even your current email address.
- Simply click "I prefer to use my current email address" if you want to use your current email.

Chrome

chrome://chrome-signin/?access_point=0&reason=0

Google Sign in

Create your Google Account

One account is all you need
One free account gets you into everything Google.

G M Drive YouTube Photos Maps Play Chrome

Take it all with you
Switch between devices, and pick up wherever you left off.

Name

First Last

Choose your username @gmail.com

[I prefer to use my current email address](#)

Create a password

Confirm your password

Birthday

Month Day Year

Gender

I am...

Mobile phone

+65

Your current email address

8b) If you want to create a new gmail address, simply click “I would like a new Gmail Address” as shown below

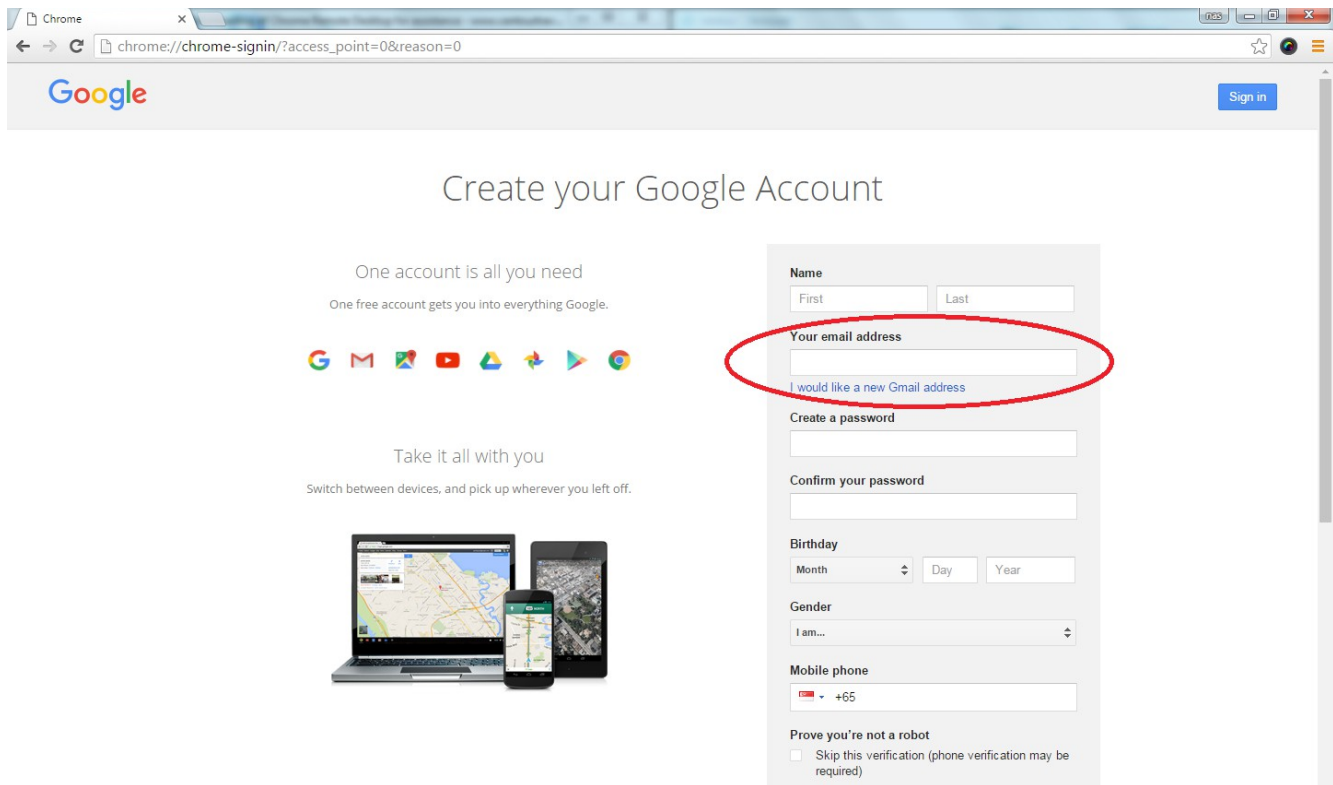

9) Your email has been created

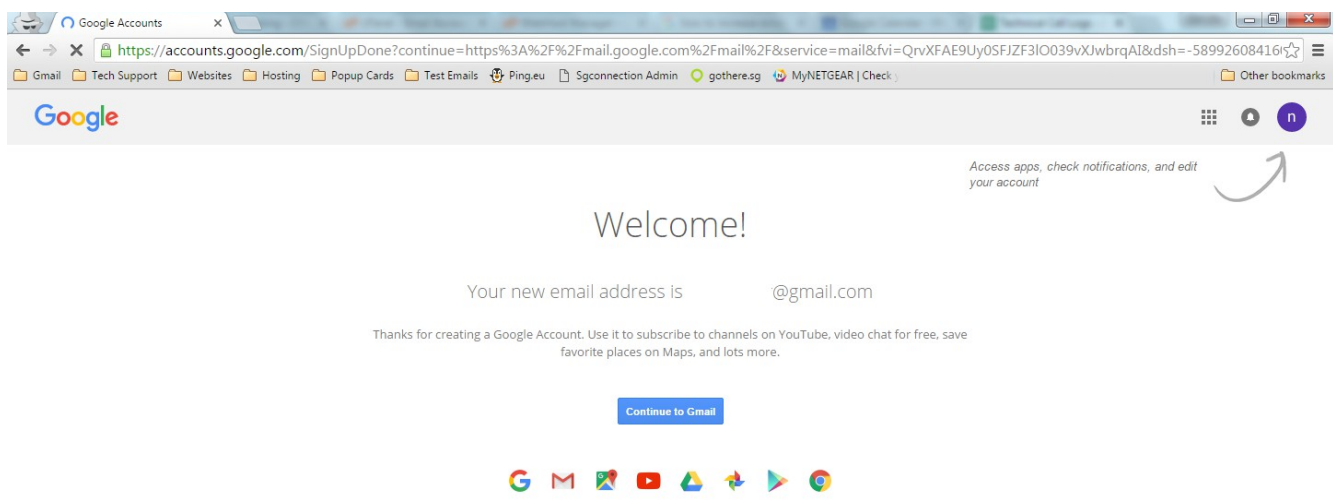

10) Open “Chrome Remote Desktop” by selecting the icon shown below.



11) Select "Get Started" to begin

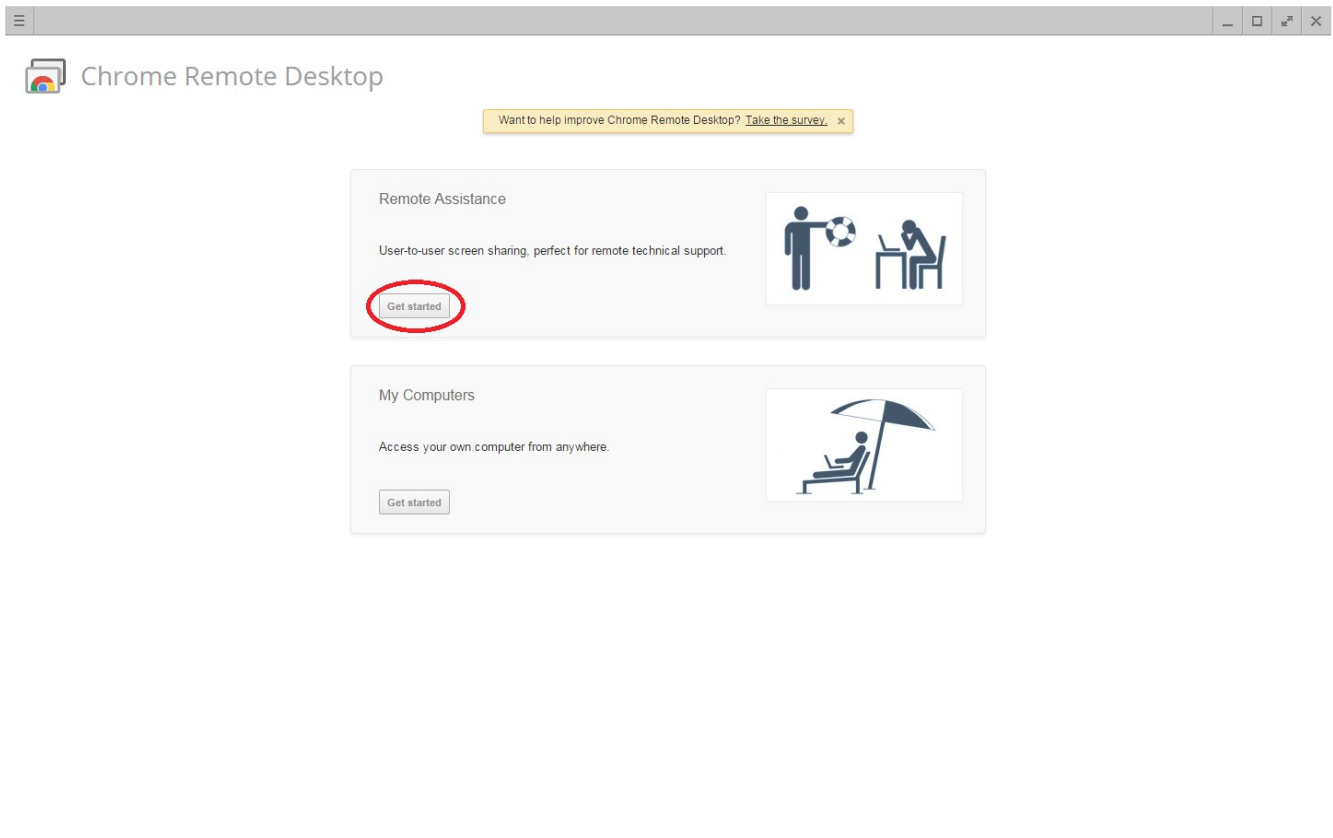

12) Select "Shared" to start the remote assistance.

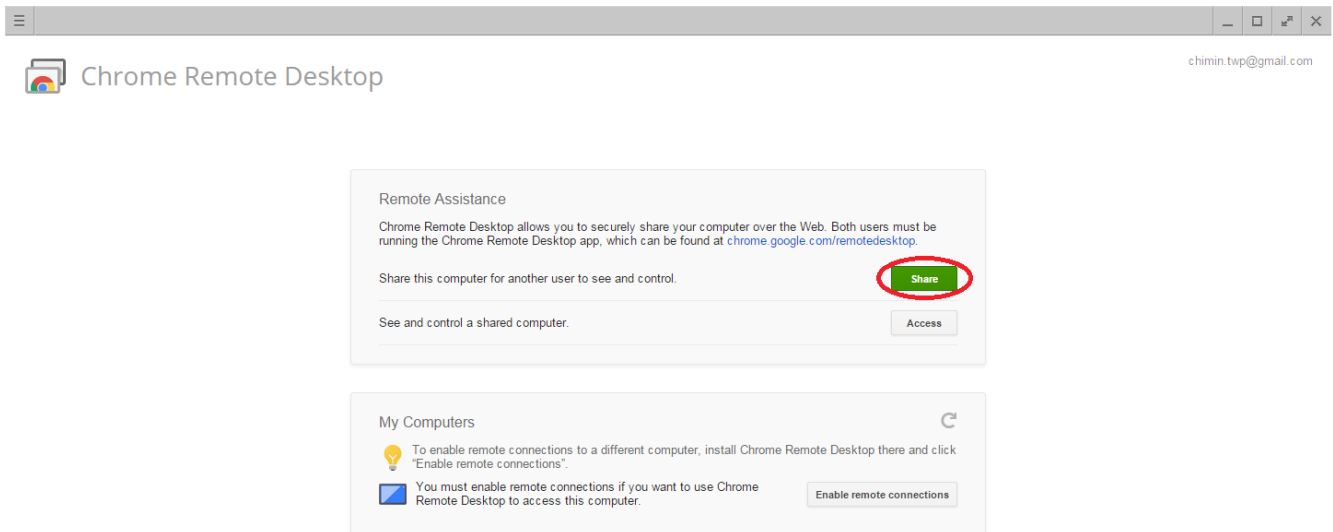

13) Provide the 12 digits to us so that we would be able to assist remotely!

